Largo in G-Dur BWV 111

J.S. BACH

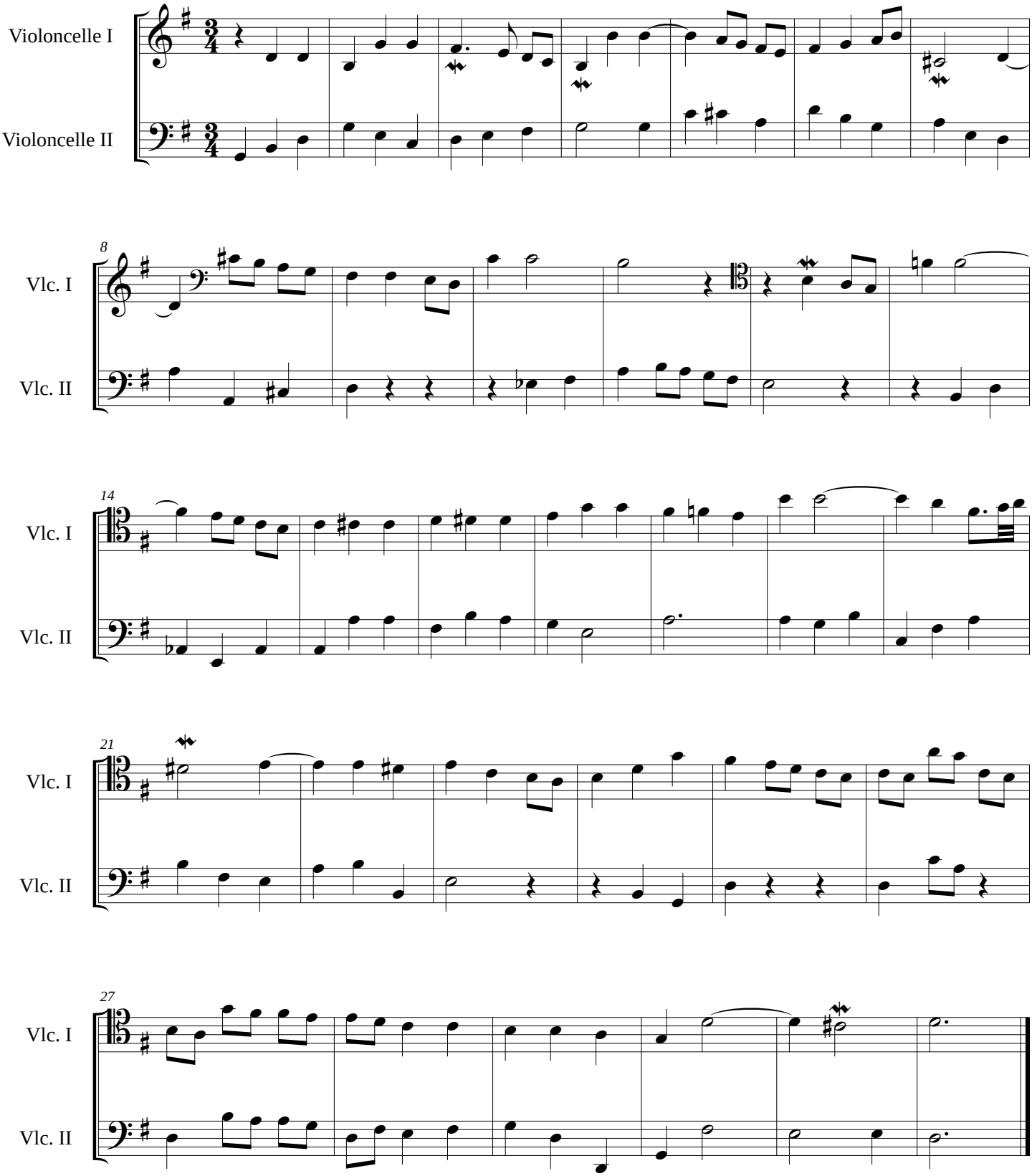

©FODS2020-